



ANTI-SOCIAL CRIME AND POLICING ACT 2014
Section 59

Public Spaces Protection Order Nuisance Vehicle Extension

The London Borough of Brent, in exercise of its powers under section 59 of the Anti-Social Behaviour, Crime and Policing Act 2014, will be implementing for a duration of 3 years a Public Spaces Protection Order (PSPO), identifying a Restricted Area (outlined on the map below) where the activities listed under PROHIBITIONS are prohibited and where a Police Officer, Police Community Support Officer (where accredited) or Authorised Council Officers have the power to require persons undertaking any of the restricted actions to cease forthwith.

Restricted Area: LONDON BOROUGH OF BRENT

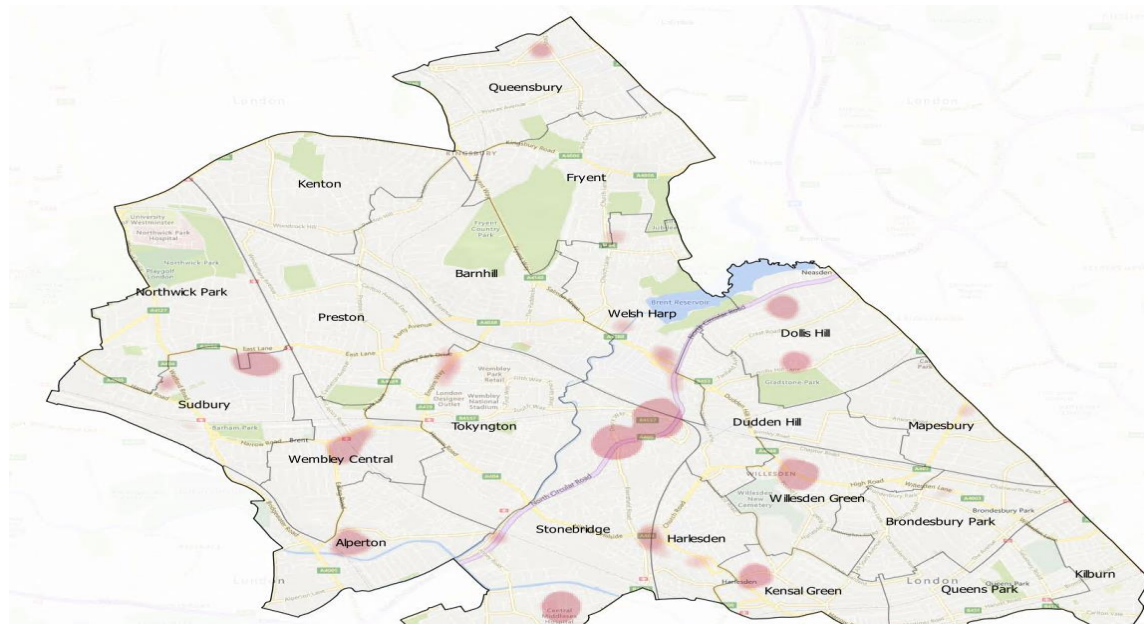

I, Nigel Chapman, Corporate Director for Children, Young People and Community Development of the London Borough of Brent, with the consent of the Lead member for Community Safety of the London Borough of Brent, authorise Brent Officers and uniformed Constables to enforce the order as defined under section 59 Anti-Social Behaviour, Crime and Policing Act 2014.

Relevant Period

From (time)	0001	hrs (24 hour clock) on	17 June	(year)	2025
To (time)	2359	hrs (24 hour clock) on	16 June	(year)	2028

Prohibitions:

Within the area described, the following are prohibited:-

- A) Revving of Engine(s) or use of horns as to cause a public nuisance;
- B) Repeated sudden and rapid acceleration (as a public nuisance);
- C) Racing;
- D) Performing stunts (as to cause a public nuisance);
- E) Without lawful authority or reasonable excuse wilfully causing obstruction on a public highway, whether moving or stationary, including driving in a convoy;
- F) Any vehicle driving over Footways, Footpaths and Verges without reasonable or lawful excuse (Illegal Crossovers).

This prohibition applies to any area within London Borough of Brent, footway, footpath or grass verge maintainable at the public expense or managed by the Local Authority and which is adjacent to the carriageway or footway of a highway, including adjoining footpaths.

Vehicle "includes a moped, pedal cycle, which includes a power assisted pedal cycle or a pedal cycle in combination with a trailer, constructed or adapted for carrying one or more passengers.

BREACH OF A PSPO

Failure to comply with PSPO prohibitions is a criminal offence subject to up to a level 3 fine on prosecution (up to £1000). A breach of a PSPO could result in the issuing of a Fixed Penalty Notice (£100), payable within 14 days.

Signed:

Date: 06/06/2025

Corporate Director Children Young People and Community Development
London Borough of Brent

This order applies to all those public places falling within the administrative area of the Council within the boundaries of the map shown except those premises and places to which Section 14 of the said Act applies.

Any enquiries may be submitted in writing to:
Brent Anti-Social Behaviour Team, London Borough of Brent
5th Floor North, Civic Centre, Engineers Way,
London HA9 0FJ community.safety@brent.gov.uk