

Overview of all Strategic Industrial Location (SIL) and Locally Significant Industrial Sites (LSIS) as identified in draft Brent Local Plan 2021

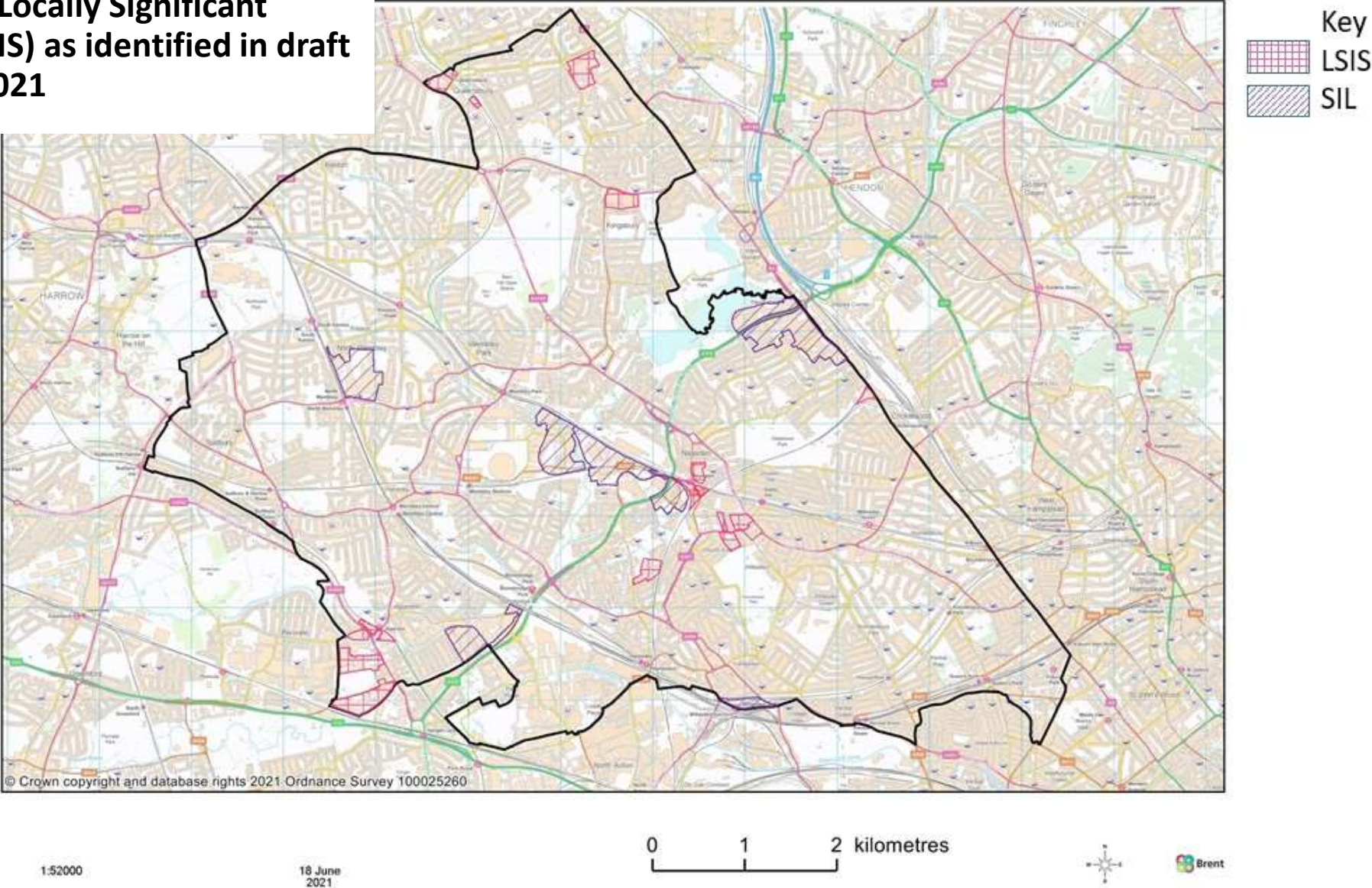

Alperton (central) and Alperton (north) LSIS Boundaries



1:4000

18 June
2021

0 0.05 0.1 kilometres



Alperton (South) LSIS Boundary



[illegible]

© Crown copyright and database rights 2021 Ordnance Survey 100025260

18 June
2021

 Brent

Church End LSIS Boundary



Key
LSIS

1:3000

18 June
2021

0 0.05 0.1 kilometres



Colindale LSIS Boundary

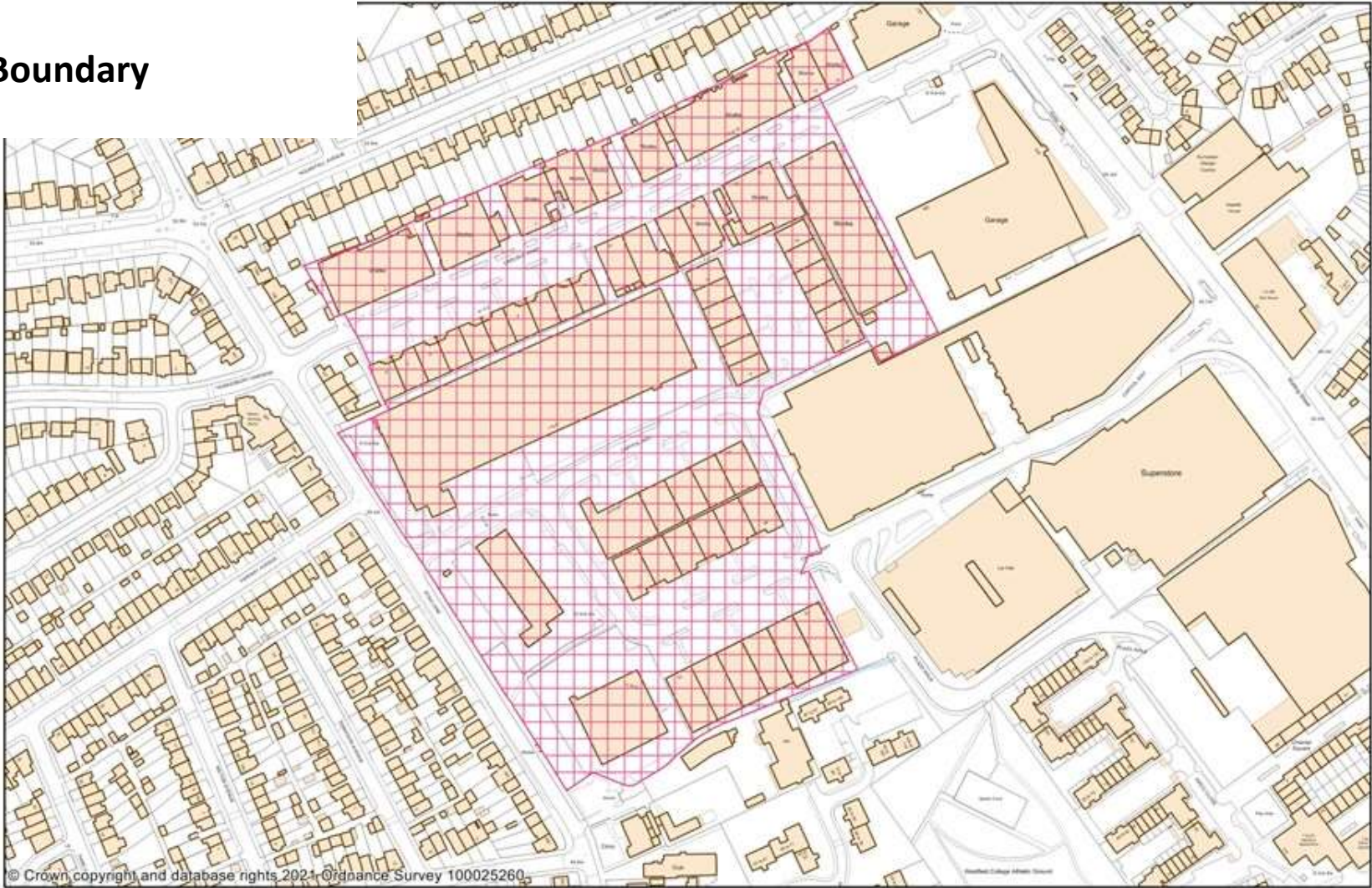

Key
LSIS



Cricklewood LSIS Boundary

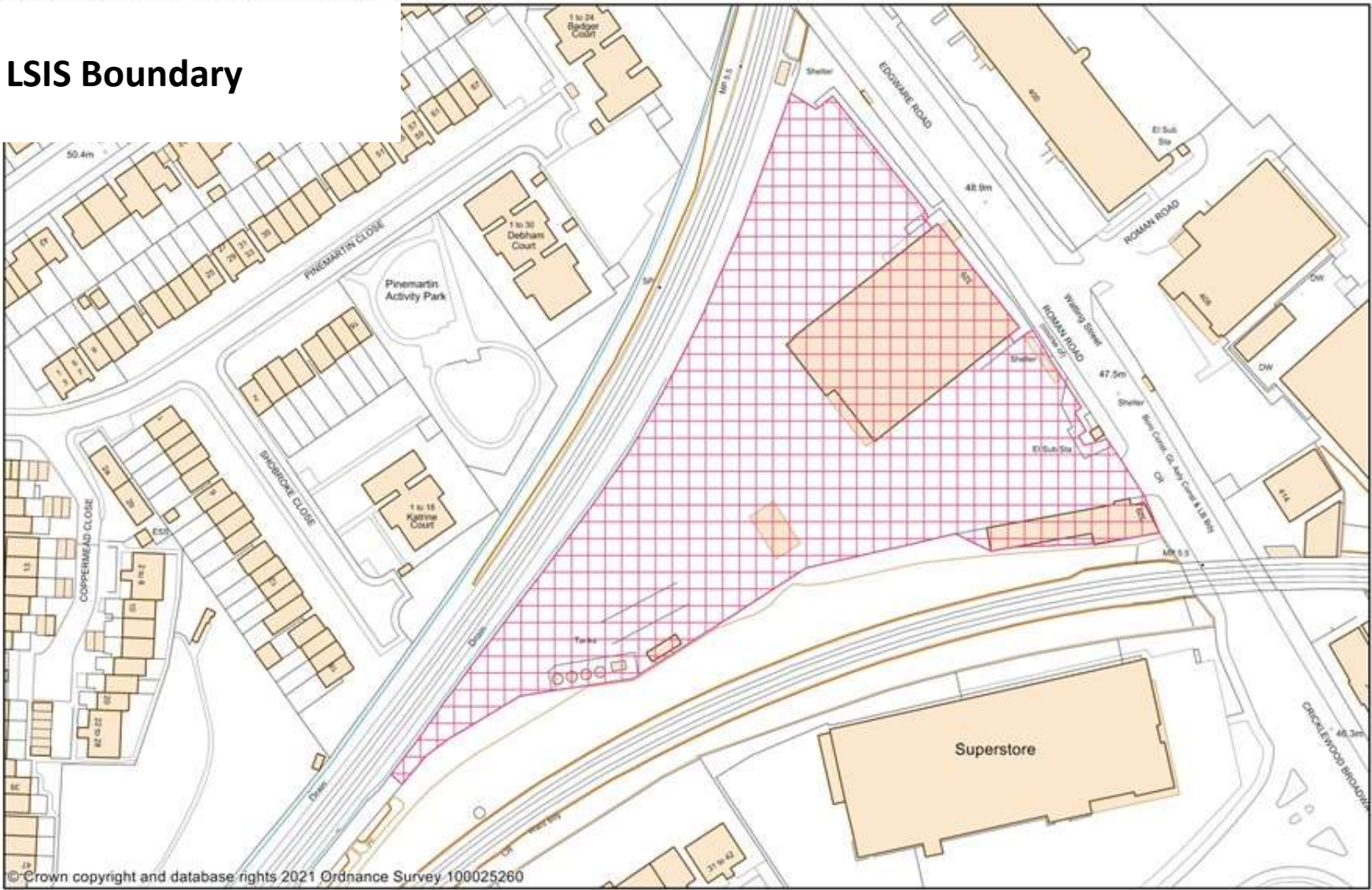

Key

 LSIS



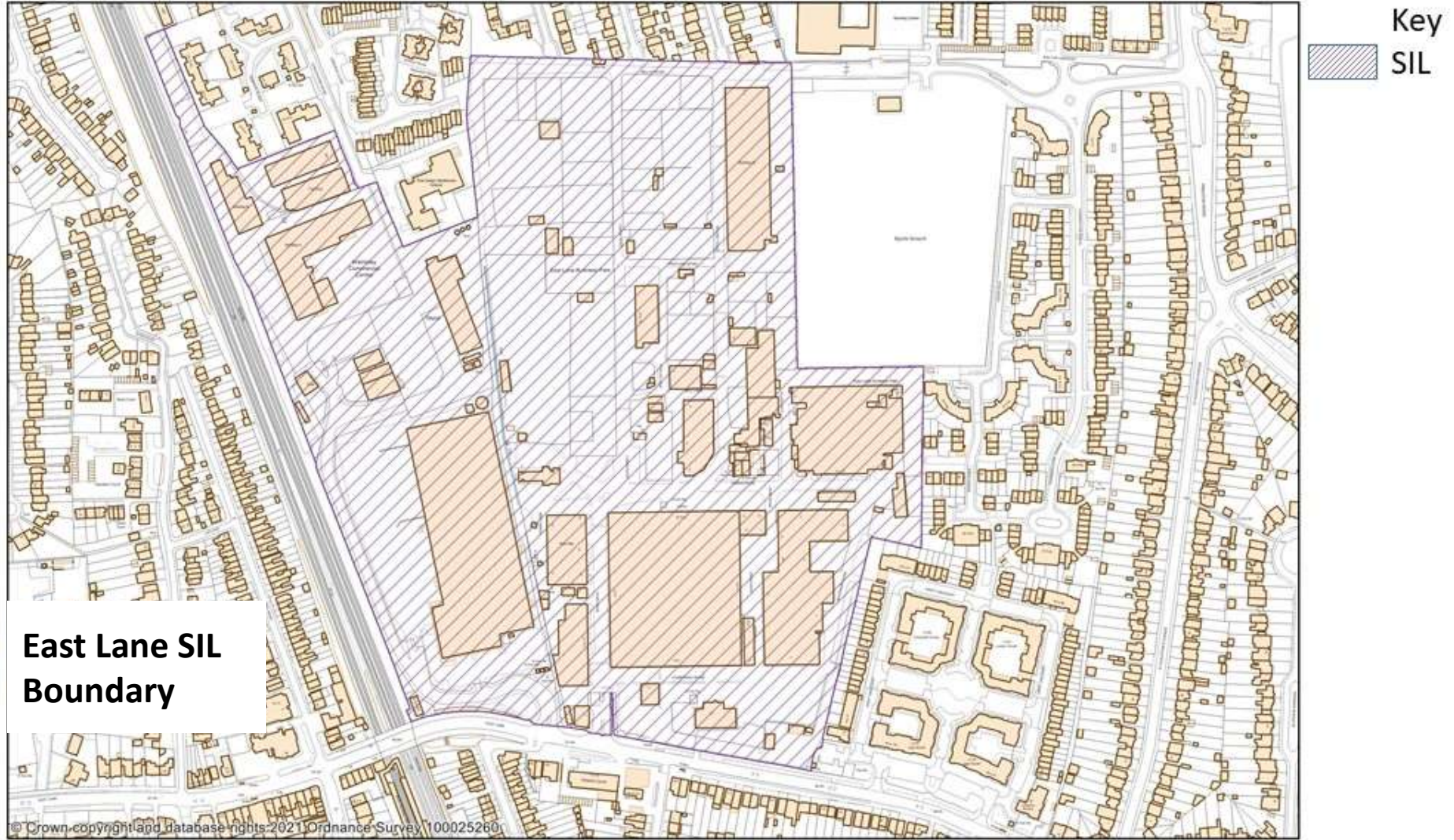

Honeypot Lane (Lowther Road) and Honeypot Lane (Westmorelane Road) LSIS Boundaries

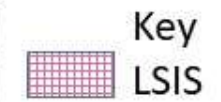
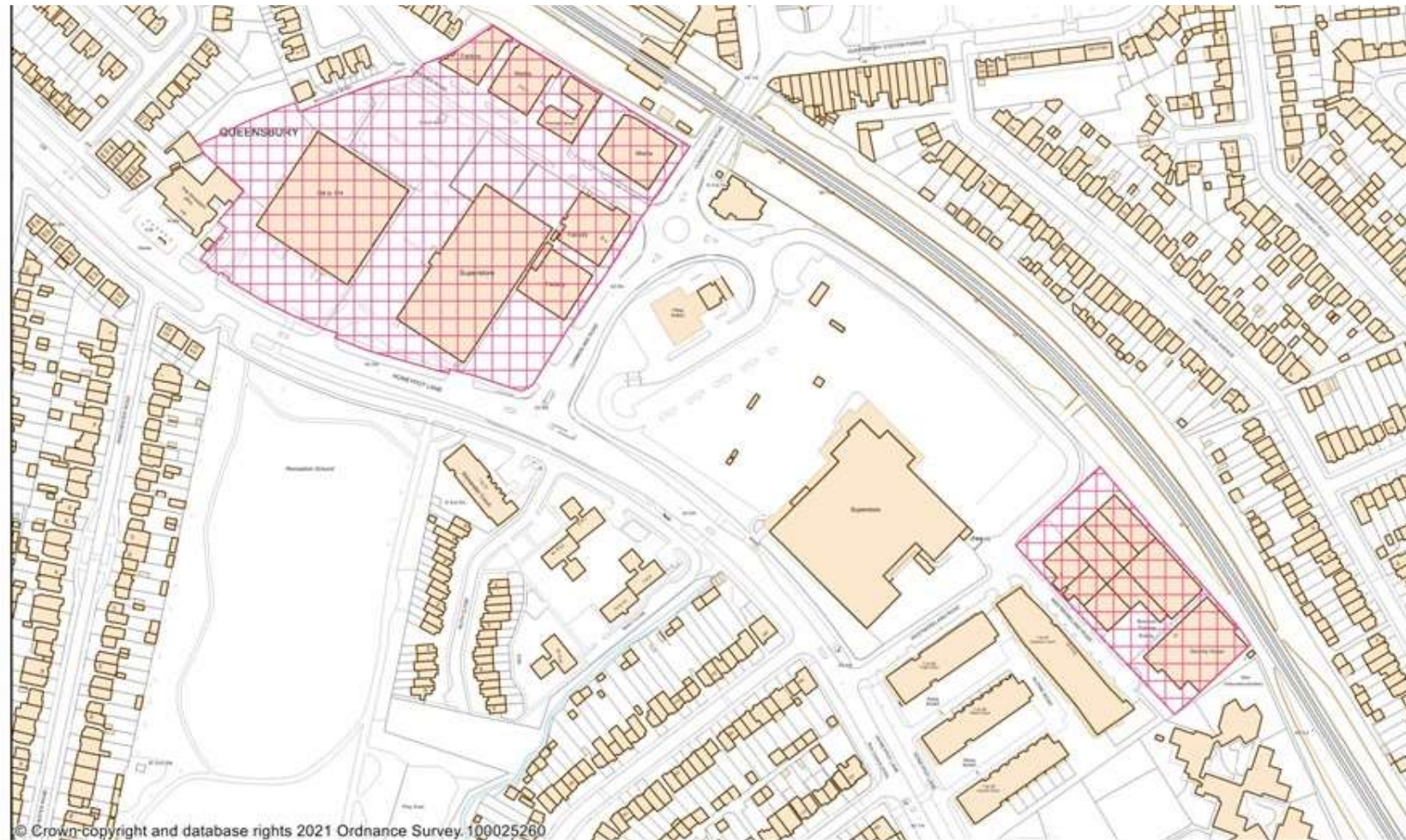

1:3000

18 June
2021

0 0.05 0.1 kilometres



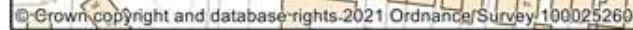

Neasden Lane LSIS Boundary



Northfields (east and west of Grand Union Canal) SIL Boundary



Staples Corner SIL Boundary

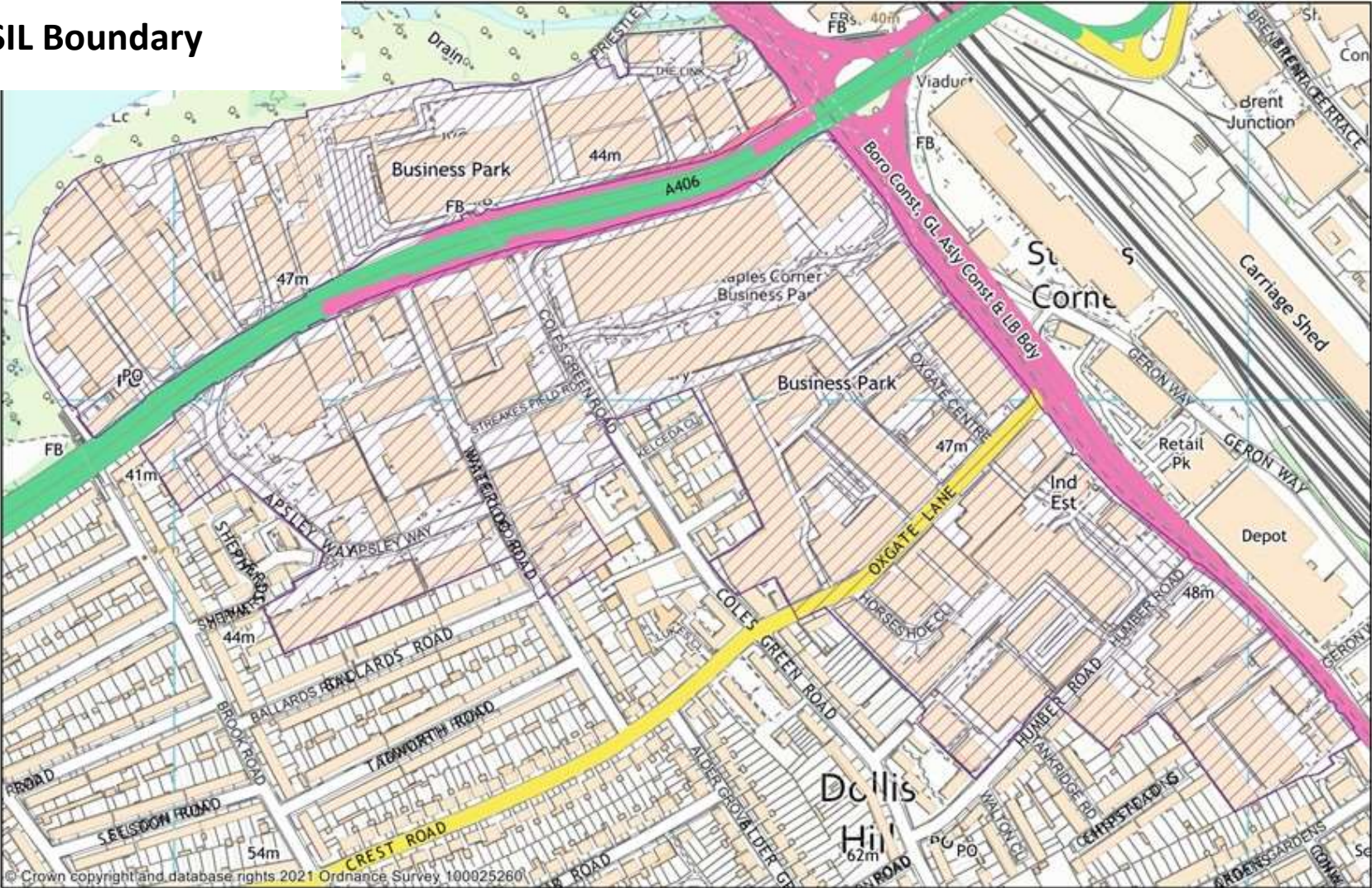

Key
SIL



Wembley SIL Boundary

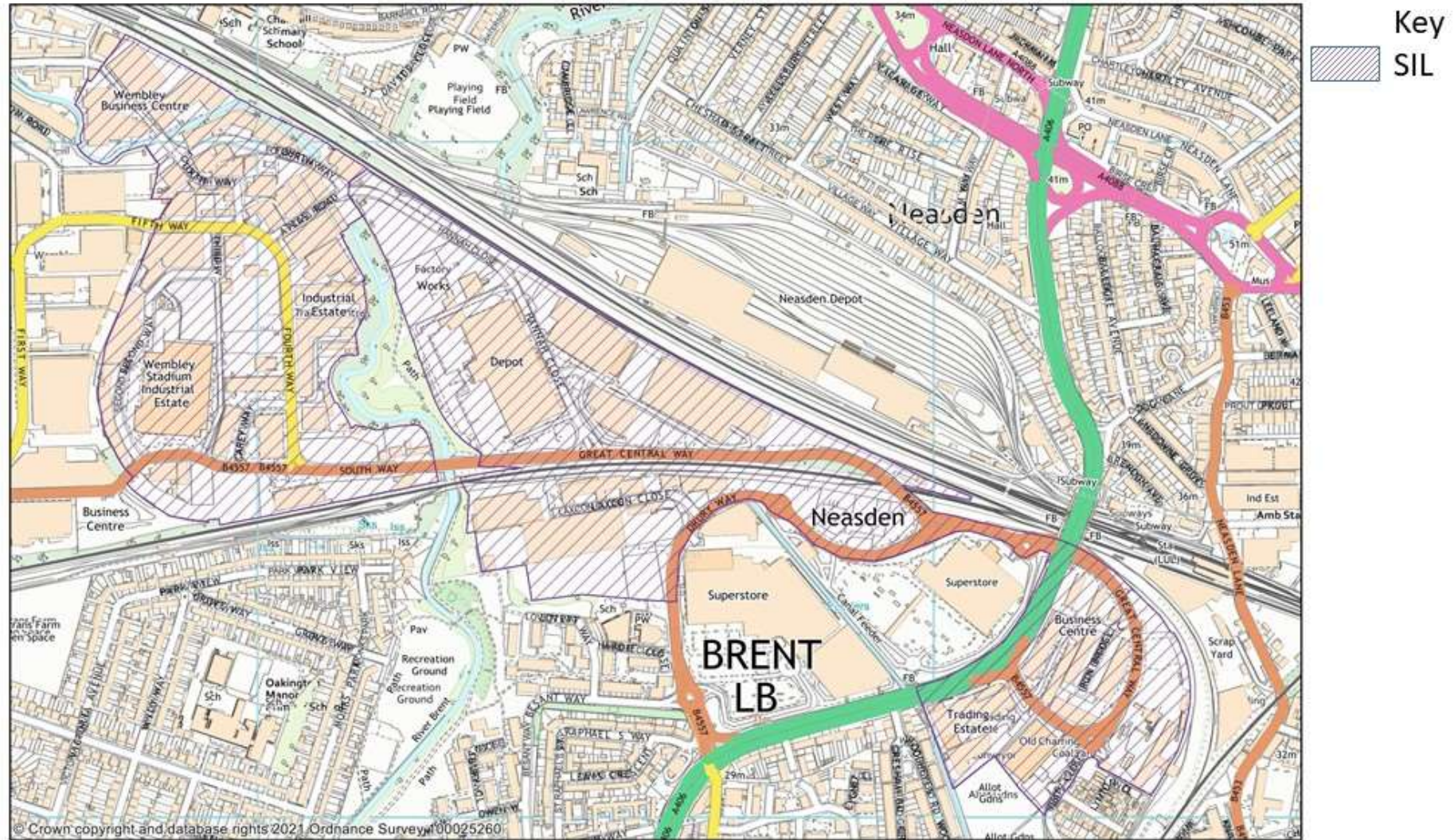

1:7500

18 June
2021

0 0.1 0.2 kilometres

